Surface Mount

Power Splitter/Combiner

ADP-2-1+
ADP-2-1

2 Way-0° 50Ω 0.5 to 400 MHz

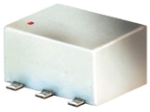

CASE STYLE: CD636
PRICE: $7.95 ea. QTY. (10-49)

+ RoHS compliant in accordance with EU Directive (2002/95/EC)

The +Suffix identifies RoHS Compliance. See our web site for RoHS Compliance methodologies and qualifications.

Maximum Ratings

Operating Temperature	-40°C to 85°C
Storage Temperature	-55°C to 100°C
Power Input (as a splitter)	0.5W max.
Internal Dissipation	0.125W max.

Pin Connections

SUM PORT	1
PORT 1	3
PORT 2	4
GROUND	6
Externally connect together & isolate	2,5

Outline Drawing

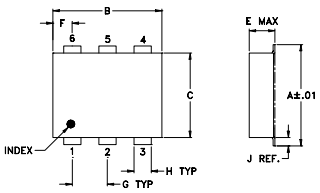

PCB Land Pattern

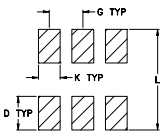

Suggested Layout,
Tolerance to be within ±.002

Outline Dimensions (inch / mm)

A	B	C	D	E	F	G
.272	.310	.220	.100	.162	.055	.100
6.91	7.87	5.59	2.54	4.11	1.40	2.54

H	J	K	L	wt
.030	.026	.065	.300	grams
0.76	0.66	1.65	7.62	0.25

Demo Board MCL P/N: TB-208
Suggested PCB Layout (PL-116)

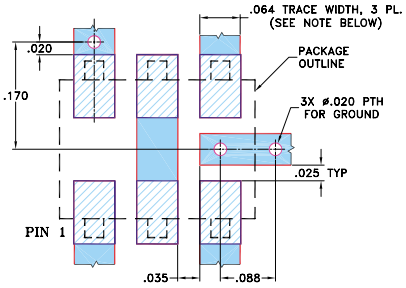

NOTES: 1. TRACE WIDTH IS SHOWN FOR ROGERS RO4350B WITH DIELECTRIC THICKNESS .030" ± .002"; COPPER: 1/2 OZ. EACH SIDE. FOR OTHER MATERIALS TRACE WIDTH MAY NEED TO BE MODIFIED.
2. BOTTOM SIDE OF THE PCB IS CONTINUOUS GROUND PLANE.

DENOTES PCB COPPER LAYOUT WITH SMOBC (SOLDER MASK OVER BARE COPPER)

DENOTES COPPER LAND PATTERN FREE OF SOLDER MASK

Features

- low insertion loss, 0.3 dB typ.
- excellent amplitude unbalance, 0.10 dB typ.
- very good phase unbalance, 0.5 deg. typ.
- aqueous washable
- protected under U.S. Patent 6,133,525

Applications

- instrumentation
- VHF/UHF

Electrical Specifications

FREQ. RANGE (MHz)	ISOLATION (dB)						INSERTION LOSS (dB) ABOVE 3.0 dB						PHASE UNBALANCE (Degrees)			AMPLITUDE UNBALANCE (dB)		
	L		M		U		L		M		U		L	M	U	L	M	U
f_L-f_U	Typ.	Min.	Typ.	Min.	Typ.	Min.	Typ.	Max.	Typ.	Max.	Typ.	Max.	Max.	Max.	Max.	Max.	Max.	Max.
0.5-400	25	20	25	20	25	20	0.2	0.4	0.3	0.6	0.5	1.0	1.0	2.0	3.0	0.1	0.2	0.3

L = 0.5-5 MHz M = 5-200 MHz U = 200-400 MHz

Typical Performance Data

Frequency (MHz)	Insertion Loss (dB) S-1	Insertion Loss (dB) S-2	Amplitude Unbalance (dB)	Isolation (dB)	Phase Unbalance (deg.)	VSWR S	VSWR 1	VSWR 2
0.50	3.13	3.13	0.00	30.12	0.03	1.06	1.08	1.08
10.00	3.13	3.13	0.00	34.46	0.05	1.03	1.01	1.01
30.00	3.16	3.16	0.00	33.18	0.04	1.03	1.01	1.01
60.00	3.18	3.19	0.01	31.23	0.04	1.04	1.01	1.01
90.00	3.21	3.21	0.00	29.53	0.11	1.05	1.01	1.01
120.00	3.21	3.22	0.01	28.15	0.07	1.06	1.02	1.02
160.00	3.26	3.25	0.01	26.67	0.12	1.08	1.02	1.02
200.00	3.28	3.27	0.01	25.63	0.08	1.09	1.03	1.03
240.00	3.29	3.27	0.01	24.87	0.14	1.09	1.04	1.04
280.00	3.34	3.35	0.00	24.45	0.19	1.09	1.05	1.05
320.00	3.33	3.32	0.00	24.36	0.26	1.08	1.07	1.07
340.00	3.37	3.37	0.01	24.50	0.29	1.07	1.08	1.08
360.00	3.38	3.37	0.00	24.69	0.24	1.07	1.09	1.09
380.00	3.42	3.42	0.00	24.97	0.28	1.05	1.10	1.10
400.00	3.41	3.41	0.00	25.39	0.37	1.04	1.11	1.12

ADP-2-1
INSERTION LOSS

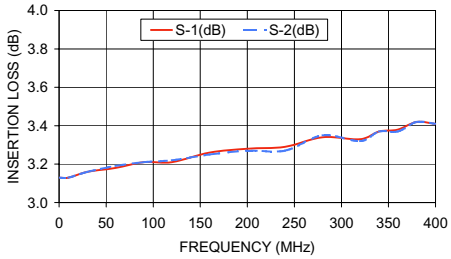

ADP-2-1
ISOLATION

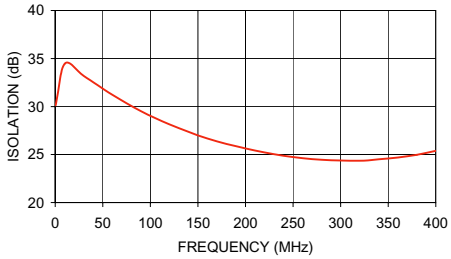

ADP-2-1
VSWR

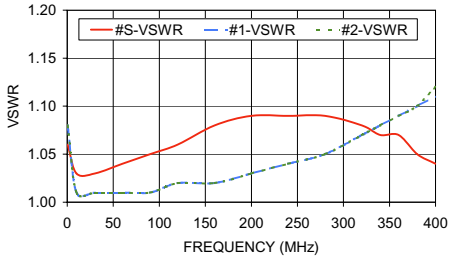

electrical schematic

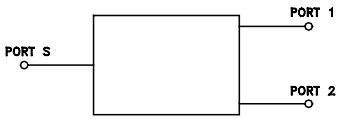

Mini-Circuits®
ISO 9001 ISO 14001 CERTIFIED

ALL NEW minicircuits.com

P.O. Box 350166, Brooklyn, New York 11235-0003 (718) 934-4500 Fax (718) 332-4661 For detailed performance specs & shopping online see Mini-Circuits web site

*The Design Engineers Search Engine Provides ACTUAL Data Instantly From MINI-CIRCUITS At: **www.minicircuits.com***

RF/IF MICROWAVE COMPONENTS

REV. D
M102713
ED-7586/2
ADP-2-1
HY/TD/CP
070424